

Royal Wootton Bassett & Cricklade Area Board Highway Information

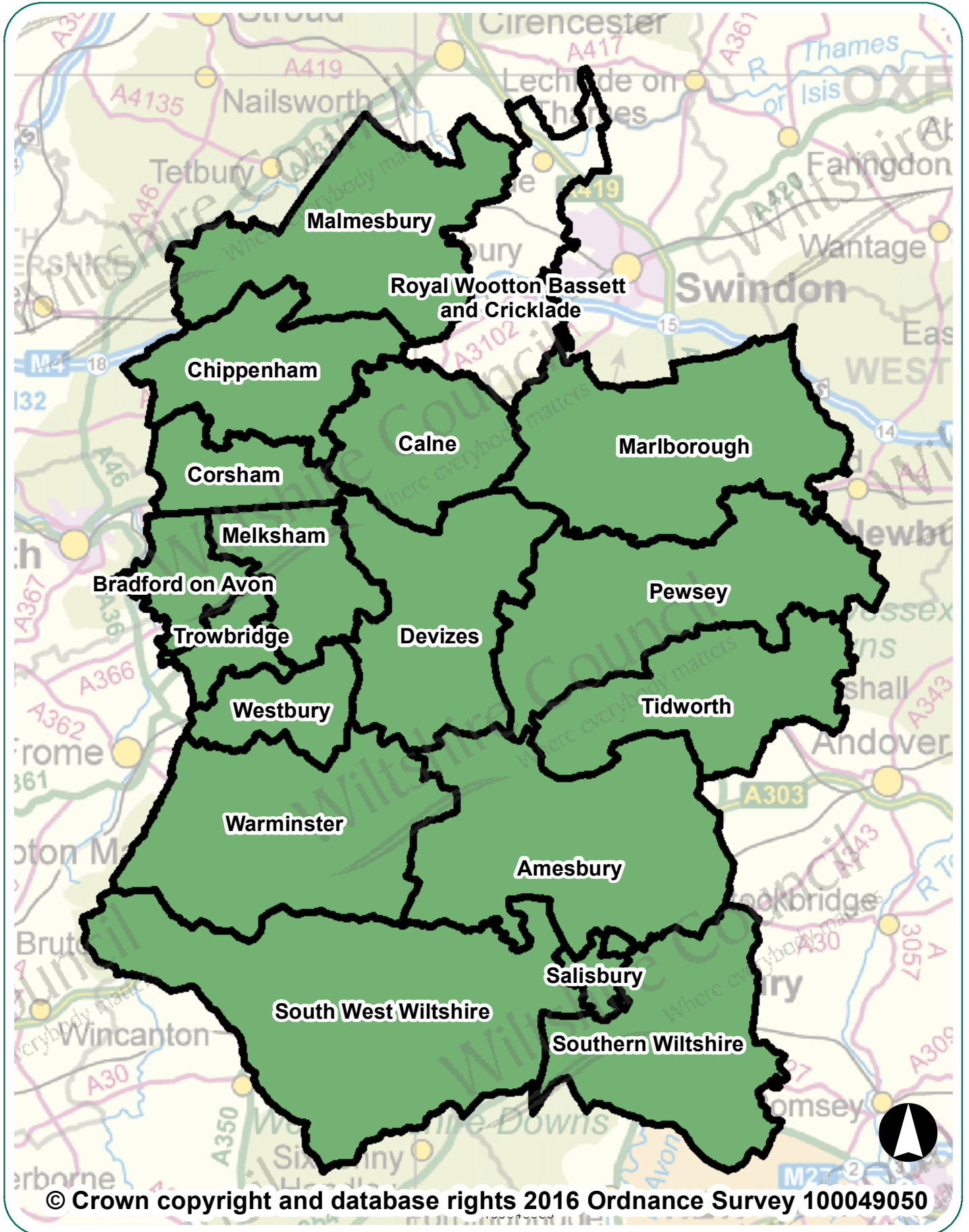

Royal Wootton Bassett & Cricklade Area Board Highway Information

Introduction

This document summarises highway information for your area board. It lists the recent highway and related work carried out by Wiltshire Council, including the road resurfacing carried out during the first two years of the 'Local Highways Investment Fund 2014 – 2020', and includes other information which should be of interest.

Further information on the Council's activities is available at the website www.wiltshire.gov.uk. If you wish to report a specific highway issue please use My Wiltshire. Details are provided at the end of this document.

Parishes in the community area are:

Purton, Braydon, Cricklade, Latton, Marston Maisey, Lydiard Millicent, Lyneham and Bradenstoke, Tockenham, Clyffe Pypard, Broad Town, Lydiard Tregoze, Royal Wootton Bassett

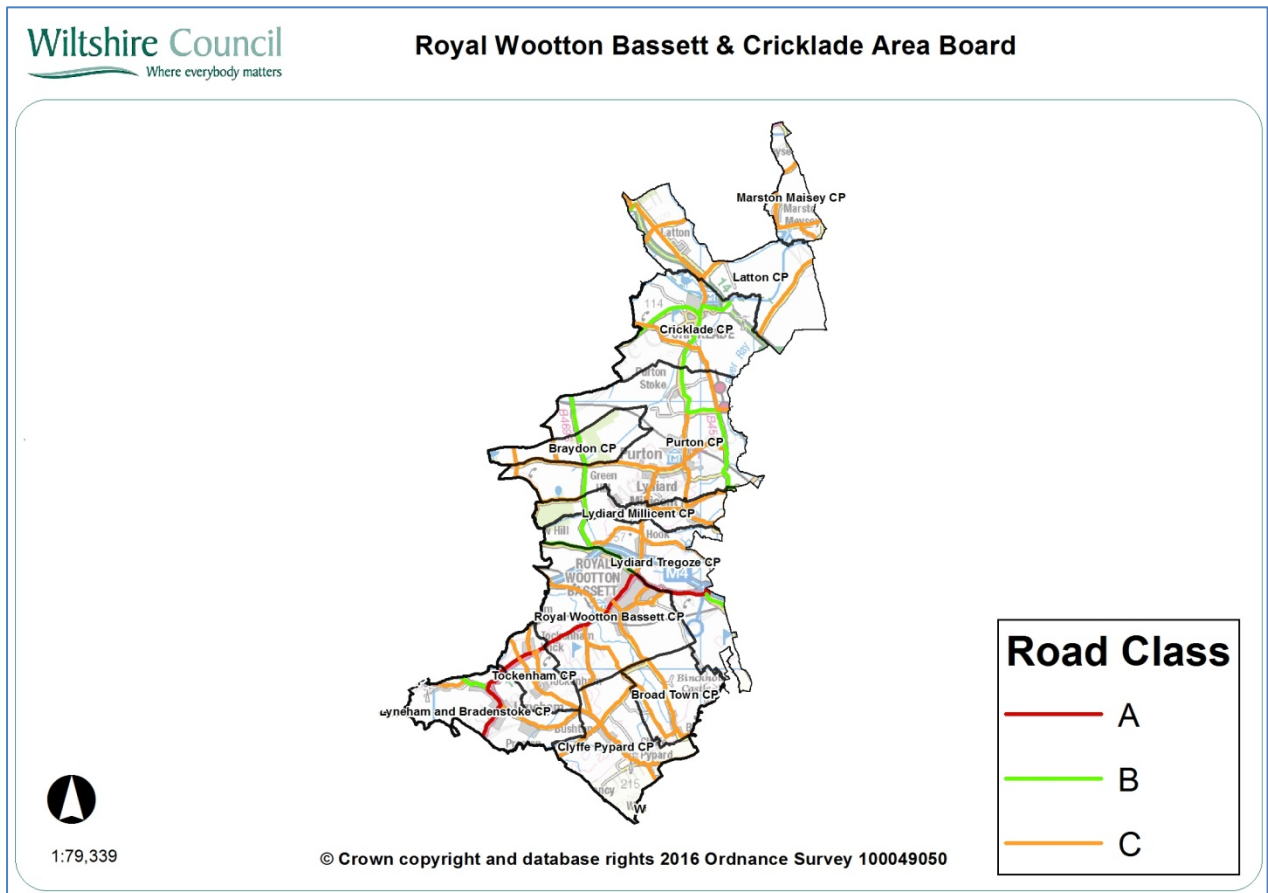

Network statistics in your area

Road length by class

Road type	Urban (km)	Rural (km)
A Class Roads	4.92	9.41
B Class Roads	3.66	21.49
C Class Roads	25.73	71.40
Unclassified Roads	62.8	33.55
Total	97.11	135.85
	Overall Total	232.96

The council categorises its roads to reflect their importance. This enables an effective assignment of highway inspection frequencies and maintenance standards.

Highway assets in your area

The council keeps an inventory of its highway assets in order to assist planning its highway maintenance. Important statistics relating to your board area are:

Asset Type	Measure
Carriageway	232.96 km
Footways adjacent to road	139 km
Footways (linked)	19.84 km
White road centre lines	113 km
Road kerbs	183 km
Grass verge (maintained)	330 km
Drainage grips	1, 924 number
Drainage pipe grips	396 number
Drainage gullies	4, 827 number
Road signs	1, 824 number
Street lights	1, 307 number

Major highway maintenance

Road resurfacing

Wiltshire has over 3,000 miles of road. The Council's 'Local Highways Investment Fund 2014 – 2020' is making a massive investment to improve the condition of the roads in Wiltshire over six years. The programme of work started in April 2014, and is designed and supervised by the Council's consultants Atkins, with the work carried out by our main highway contractors Tarmac and Eurovia.

The work carried out in the first two years of the programme has improved a considerable number of the roads in previously poor condition. The locations of sites treated in recent years are shown below.

Carriageway repairs

As well as resurfacing roads other works are undertaken to make localised repairs to keep the roads safe. The works undertaken in your area since 2014 are shown on the map below.

The wet winter and flooding in previous years has resulted in substantial damage to the road network. It is important that serious defects are treated promptly to keep the roads safe. The Council currently operates four Pothole teams that respond to urgent issues to keep the roads safe.

Plan showing major maintenance schemes & hand/machine patching sites completed since 2014



Royal Wootton Bassett & Cricklade Area Board

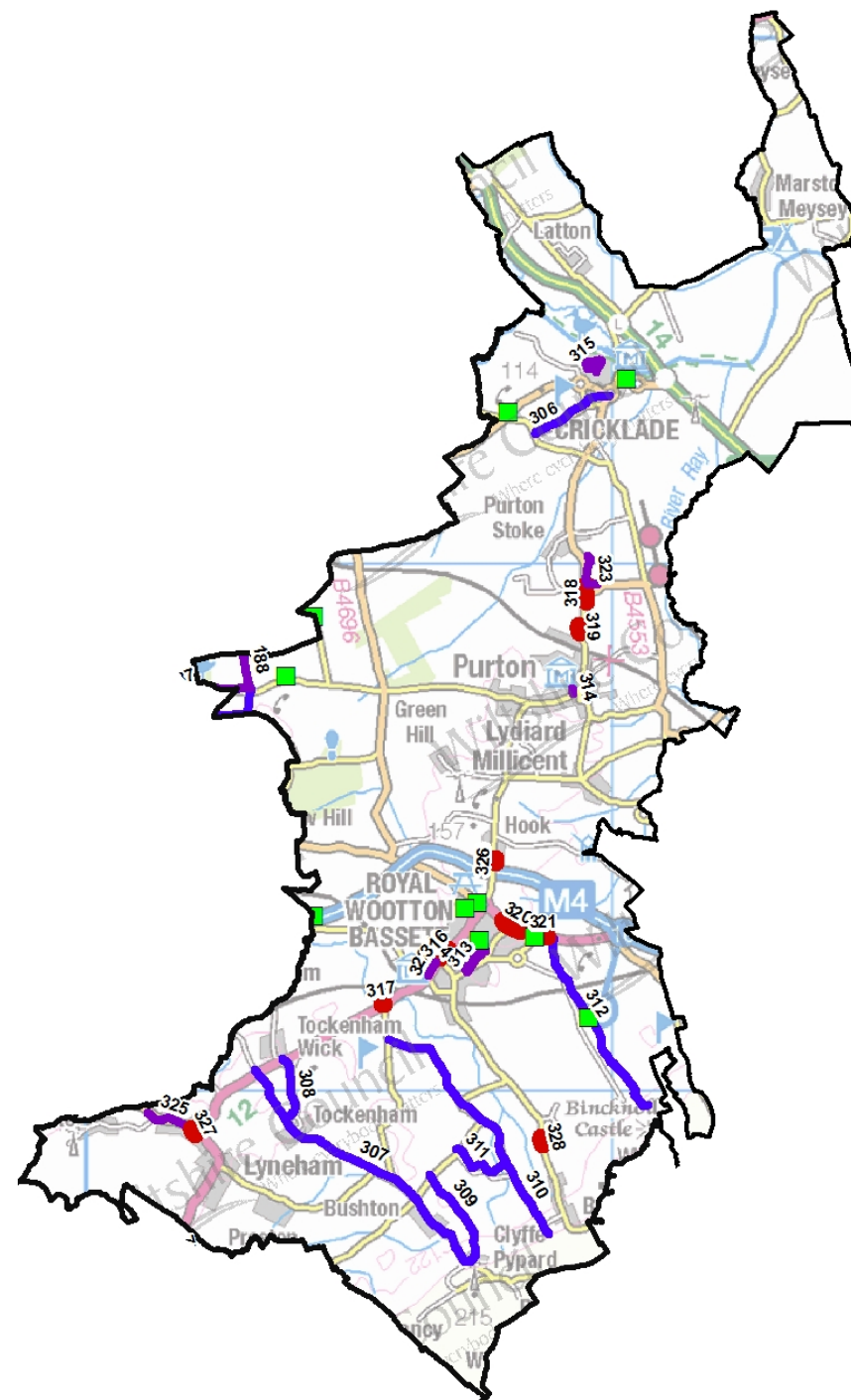

- Hand/Machine Patching
- Resurfacing
- Skid Resistance Treatments
- Surface Dressing

1:79,343

© Crown copyright and database rights 2016 Ordnance Survey 100049050



Major maintenance completed since 2014

No	Location	Works
306	Chelworth Road	Surface Dressing
307	Greenway	Surface Dressing
308	Primrose Hill	Surface Dressing
309	Wood Street	Surface Dressing
310	Unnamed road - Thornhill (junction Breach Lane to junction with Pye Lane, Thornhill)	Surface Dressing
311	Manor Farm, Thornhill	Surface Dressing
312	Opp Sally Pusey Inn, Swindon	Surface Dressing
313	Parsons Way, RWB	Resurfacing
314	Play Close, Purton	Resurfacing
315	White Horse Road, Cricklade	Resurfacing
187	Junction at Pond Plantation east to crossroads north of Queen Street	Surface Dressing
188	Ravenroost Road to Queen Street crossroads	Surface Dressing
316	Station Rd To Lime Kiln	Skid Resistance Improvements
317	Tockenham Wick (Park House) To Breach Lane	Skid Resistance Improvements
318	Cricklade Road, Purton	Skid Resistance Improvements
319	30mph Purton to Junction B4553	Skid Resistance Improvements
320	Swindon Road (Prince Of Wales Rbt To 60mph) To Stone	Skid Resistance Improvements
321	Bincknoll Rbt To M4 Junc. 16 Interchange	Skid Resistance Improvements
194	Gorsdon to Minety	Resurfacing
322	A3102 North of White Hill Lane to Town Centre, RWB	Resurfacing
323	B4553 Watkins Corner	Resurfacing
324	UC Church Street, Royal Wootton Bassett	Resurfacing

Royal Wootton Bassett & Cricklade Area Board Highway Information

No	Location	Works
325	B4069 Chippenham Road, Lyneham	Resurfacing
326	Un-named road, Hook	Skid Resistance Improvements
327	A3102 Calne Road, Lyneham	Skid Resistance Improvements
328	Broad Town Road Near Marston Farm, Broad Town	Skid Resistance Improvements

Highway conditions and technical surveys in your area

Roads deteriorate in condition because of various factors, including traffic volumes, ground conditions, and weather and drainage issues. Technical surveys of the condition of the highway network are carried out annually and the information is used to help prioritise schemes. Road safety is the priority, and maintaining adequate skid resistance on the busy high speed roads is vital.

The surveys include the use of a vehicle equipped with lasers and cameras to record road surface condition, which allows us to report on road conditions to the Department for Transport and to prioritise maintenance work. Other surveys include measuring skid resistance on the busier roads.

The road conditions in your area are shown below. It should be noted that low numbers are good because it indicates that less road length should be considered for treatment. More detailed information is shown in Appendix A.

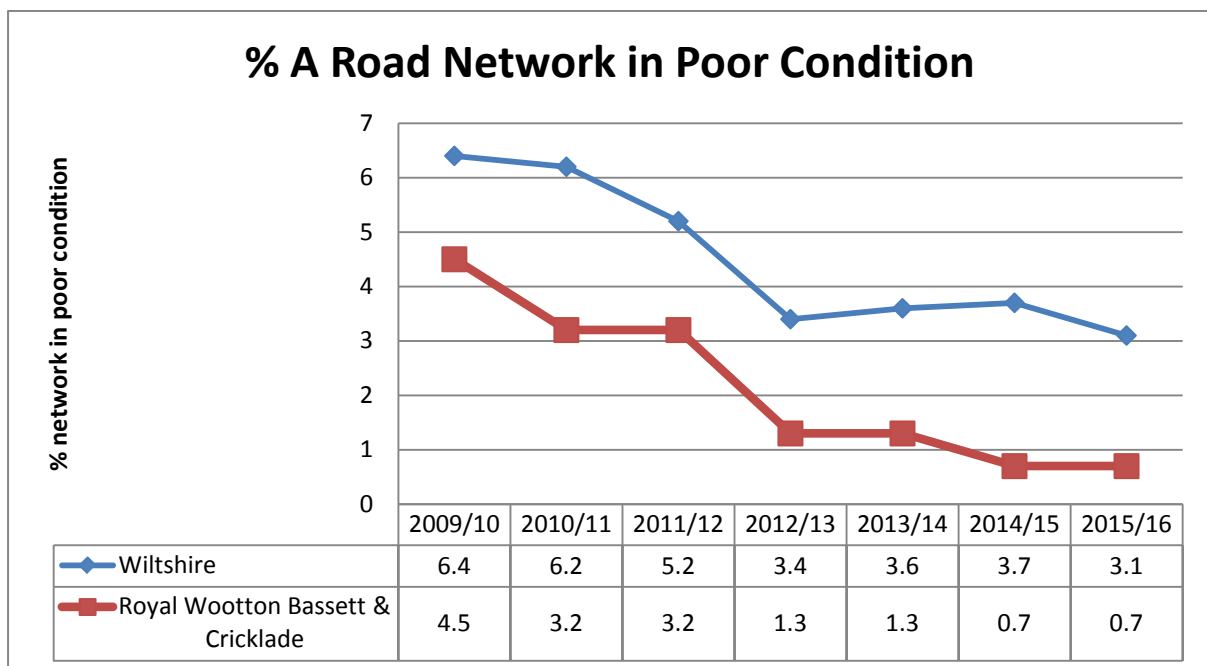

% B Road Network in Poor Condition

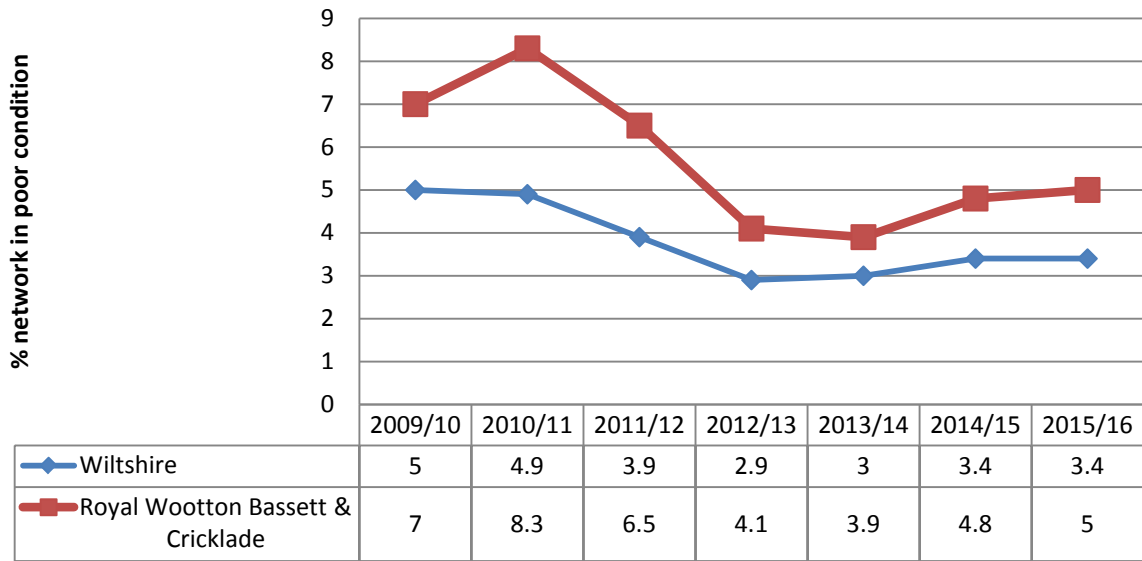

% C Road Network in Poor Condition

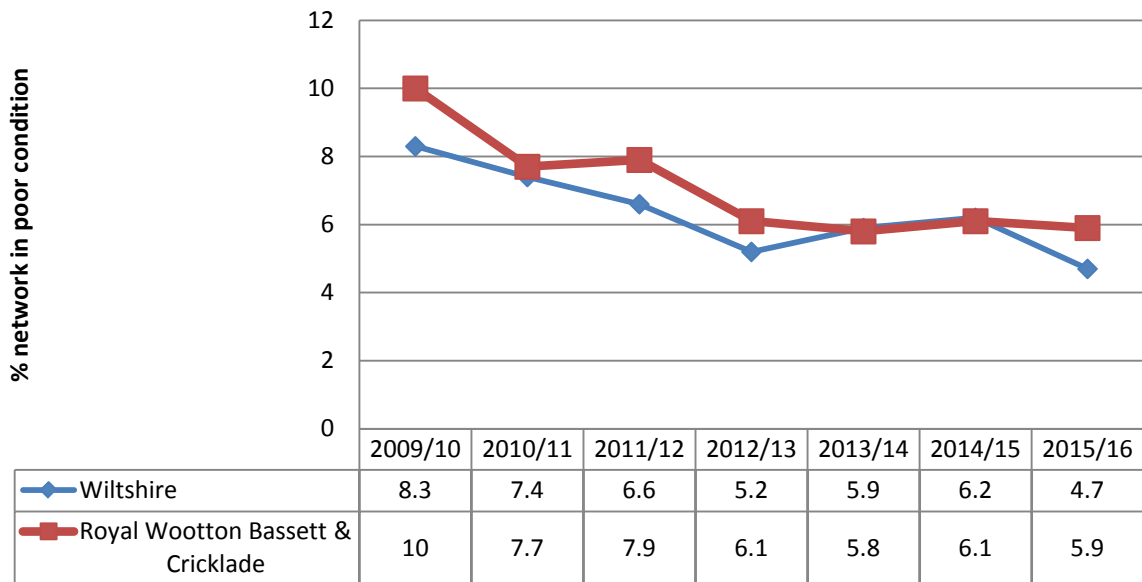

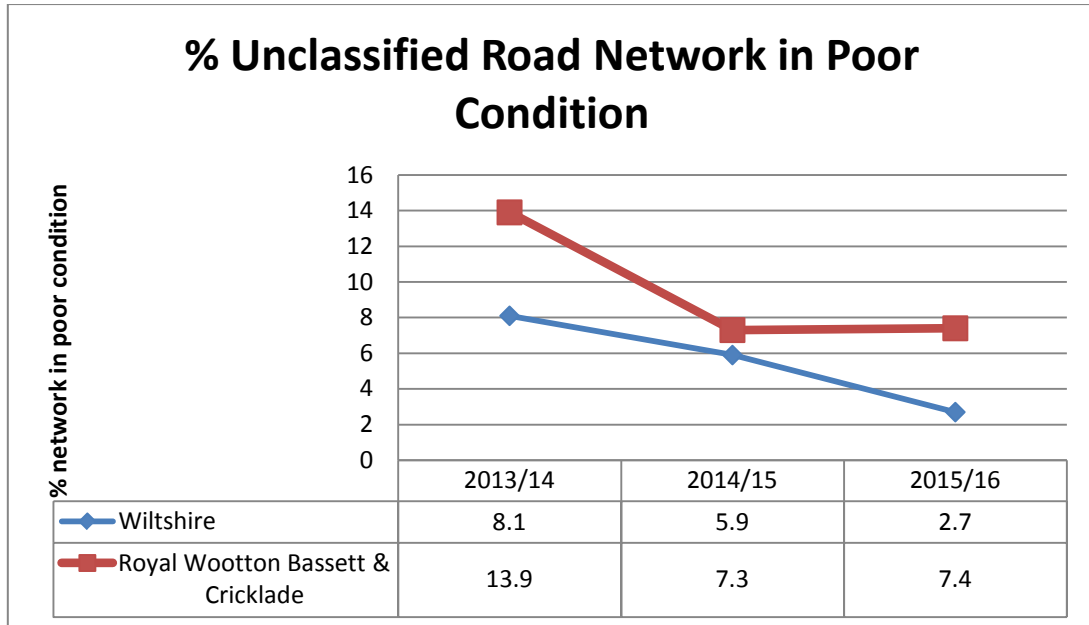

Integrated transport, bridge and drainage works

Integrated transport

The Council's traffic engineering team work with our contractors to plan and deliver a range of projects to the local community, most notably through the Area Boards and Community Area Transport Groups (CATGs). The schemes range in size and complexity from simple sign installation through to more complex road safety and improvement schemes.

Bridges

The Council regularly inspects its bridges and other highway structures. There is a programme of renewal and refurbishment works to keep them in good condition, as well as having to respond to damage caused by collisions.

Drainage

Programmes of drainage investigations, repairs and flood alleviation schemes are undertaken throughout the year, but the flooding in recent years has meant that there has been a need to respond immediately to flooding issues, as well as dealing with previously identified problem sites. The drainage improvement and flood alleviation work is co-ordinated through the Council's Operational Flood Working Groups that include the Environment Agency, Wessex Water, other organisations and stakeholders.

Recent work in your area

The Integrated Transport, Bridge and Drainage schemes carried out in your area since 2015 are listed below.

Plan showing completed integrated transport, bridge and drainage schemes since 2015



Royal Wootton Bassett & Cricklade Area Board

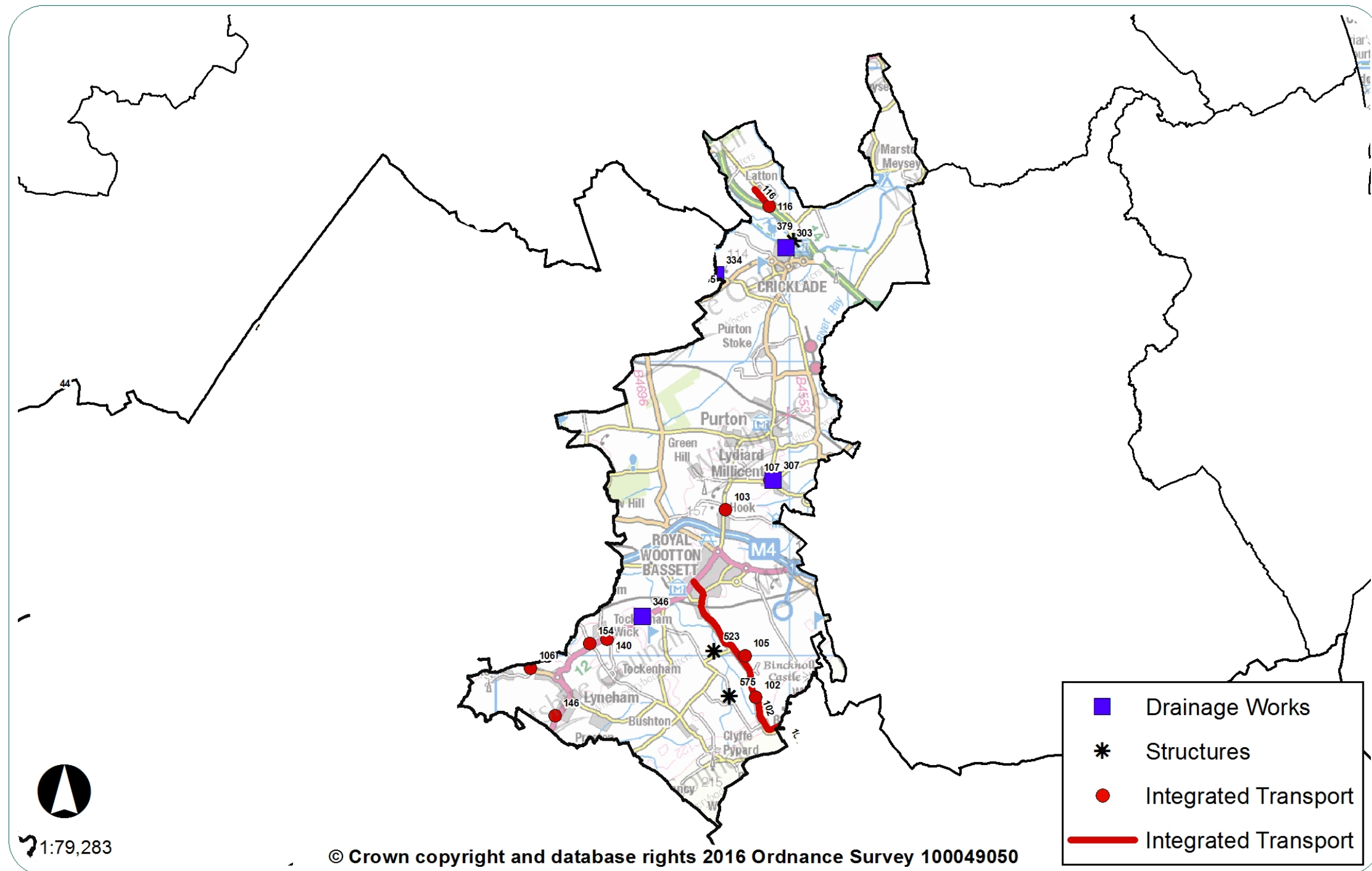

Integrated transport schemes since 2015

No	Location	Description
102	Broad Town	Measures to enforce speed limit
103	Hook	Traffic calming
105	Lydiard Green	Footway
106	B4069 Bradenstoke Junction	Proposed footway
107	Lydiard Millicent	Road safety by church
116	C419 Latton	New 7.5t Weight Limit, including electrics
140	Tockenham	Single track road signs
146	Lyneham	Village nameplates
154	Tockenham	Trow Lane - Unsuitable for HGV signs

Bridge schemes since 2014

No	Location	Description
575	Broad Town	Trial Holes & Road Closure
379	Cricklade	High Bridge Cricklade, re-point arch barrel and elevations
523	Wootton Bassett	Barnhill, Bridge arch barrel & spandrel

Drainage works since 2015

No	Location	Description
303	Royal Wootton Bassett and Cricklade	Watercourse restoration
307	Royal Wootton Bassett and Cricklade	Drainage improvements for footpath installation
346	Royal Wootton Bassett and Cricklade	Replacement of failed/root ingresses pipes

My Wiltshire



My Wiltshire provides an easy way to report highway issues, including using the Council's website. We have an app so you can report on the go using your smartphone. The My Wiltshire app is available to download at both the [App Store](#) (for iPhones and iPads), from [Google Play](#)[™] (for Android phones) and Windows Store. You can attach information such as photos or videos and pinpoint the location of your report using the mapping software on your phone.

A summary of recent reports in your area is shown below, and further details are shown in Appendix B.

Customer reporting methods in your area

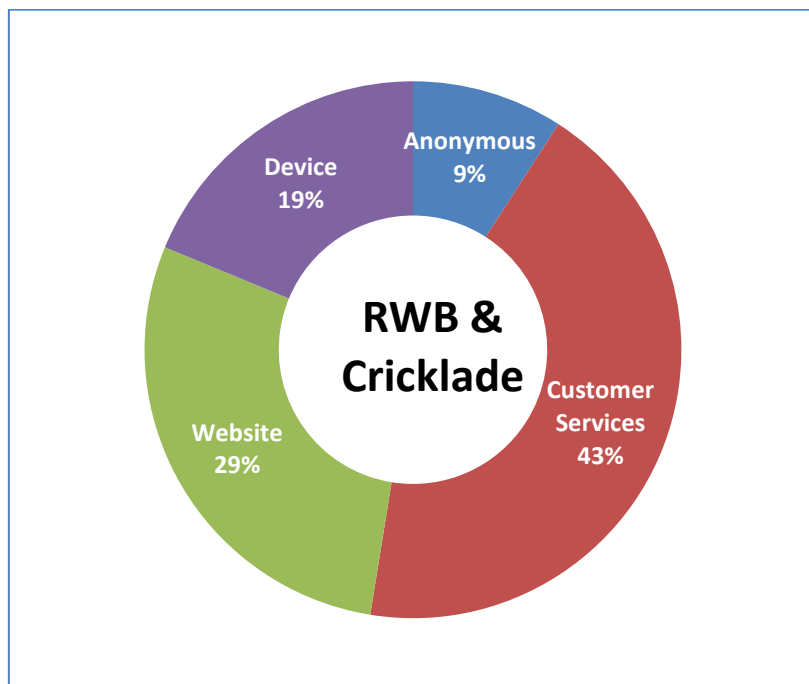

Customer reports in your area for the month of August 2016

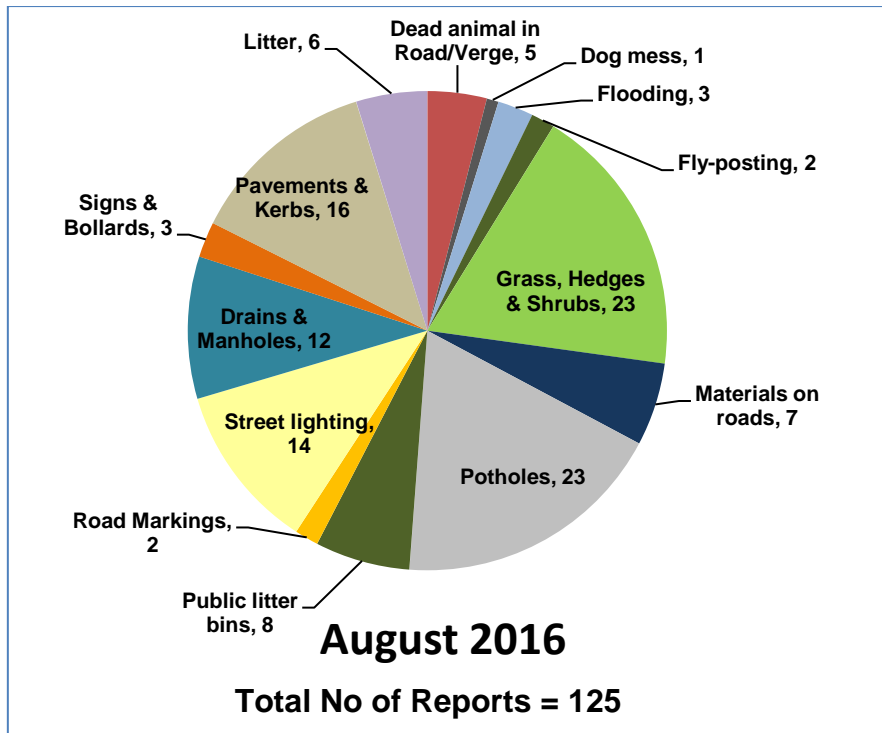

Actions following recent reports in your area

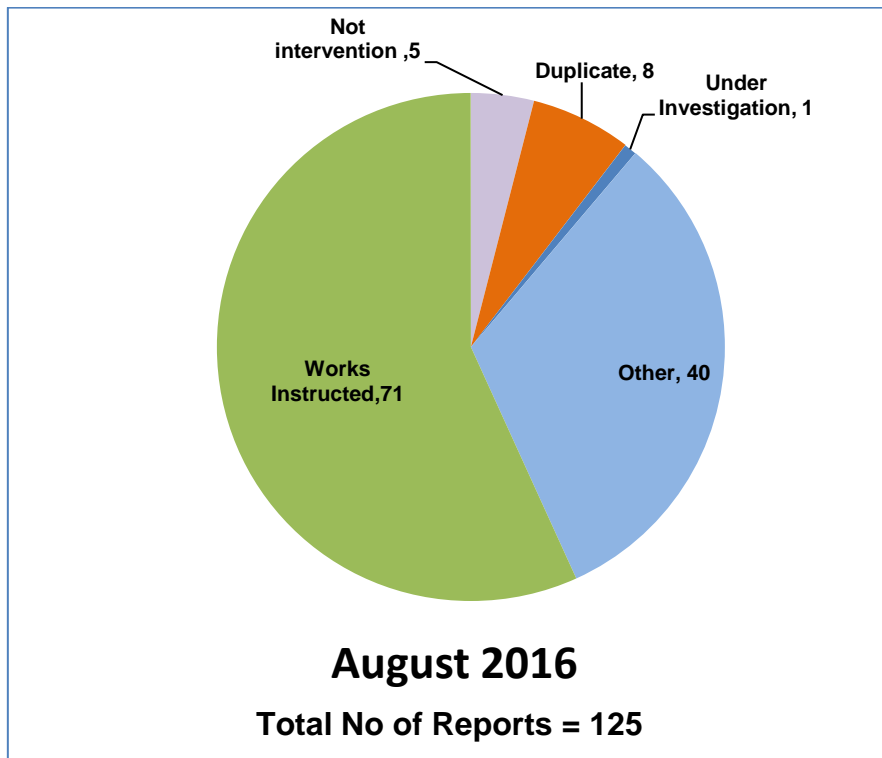

Action definitions

1. **Not Intervention** – the technician has attended site and classified the defect as not meeting intervention levels as per the Highway Inspection Manual 2013 or in the case of streetscene reports, service level agreements.
2. **Duplicate** – a report has already been received in relation to this issue and a works instruction has previously been passed to the contractor to undertake a repair/carry out the necessary works.
3. **Under Investigation** – this issue is currently with a Highways technician or engineer – they may be awaiting information from the customer or the issue requires further investigation e.g. wet weather inspection, drainage survey, exploratory excavation, ownership query.
4. **Discretionary works** – this issue is not a highway safety issue and has been identified as one which falls within the remit of the parish steward scheme.
5. **Other** – the issue has been identified as one which does not require any action by Local Highways. This could be for a number of reasons –
 - the report has been cancelled by the user,
 - there is insufficient information provided to assess the issue and the customer has not provided contact details,
 - the issue is not the responsibility of Wiltshire Council e.g. un-adopted highway, gas/electricity/telephone/water/cable company, Highways England, housing association,
 - the technician attended site and nothing was found at the stated location
 - the issue has been passed to another service within Wiltshire Council e.g. rights of way, bridges.
6. **Works Instructed** – the technician has assessed the issue as requiring works to be carried out and has either dealt with the issue personally or has referred it to the contractor for repair.

Highway defects completed in your area in recent months

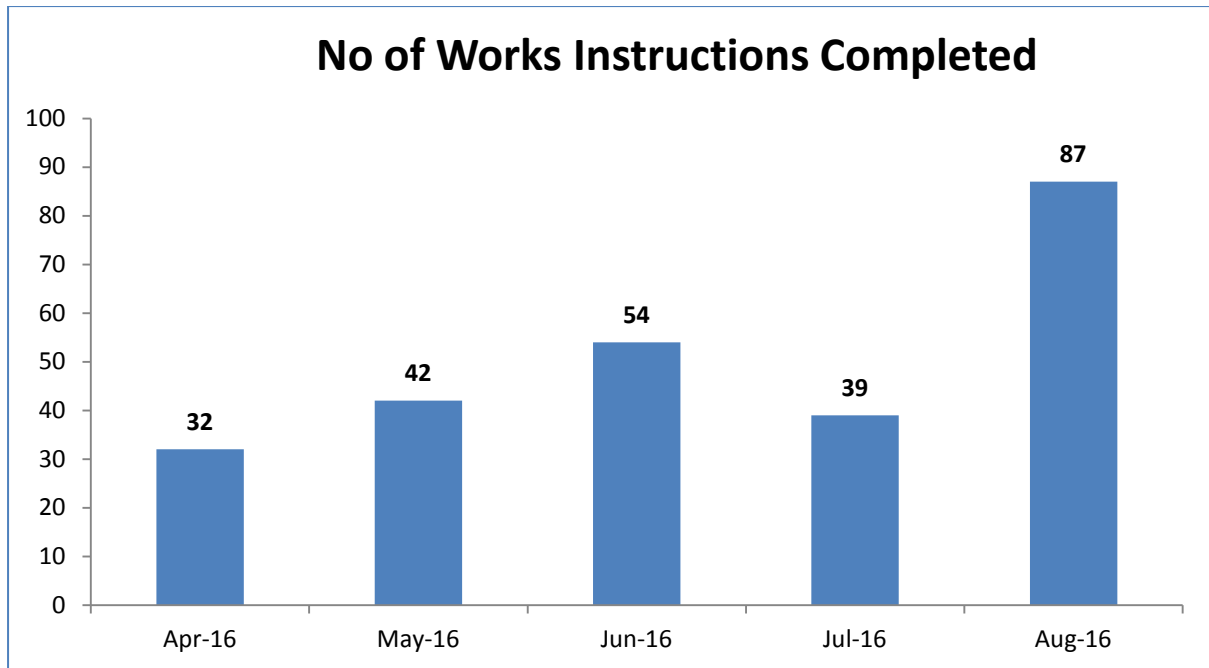

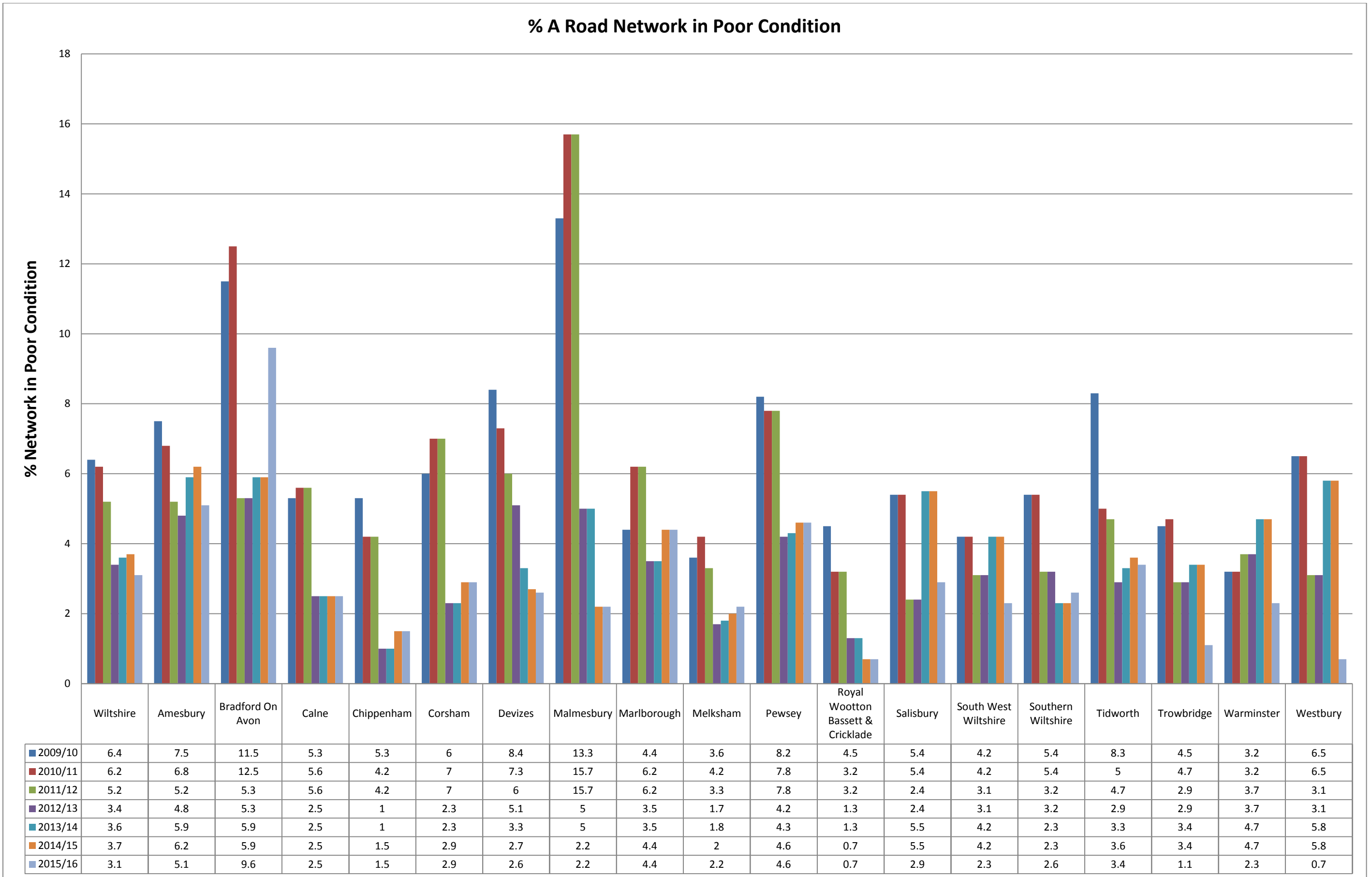

% B Road Network in Poor Condition

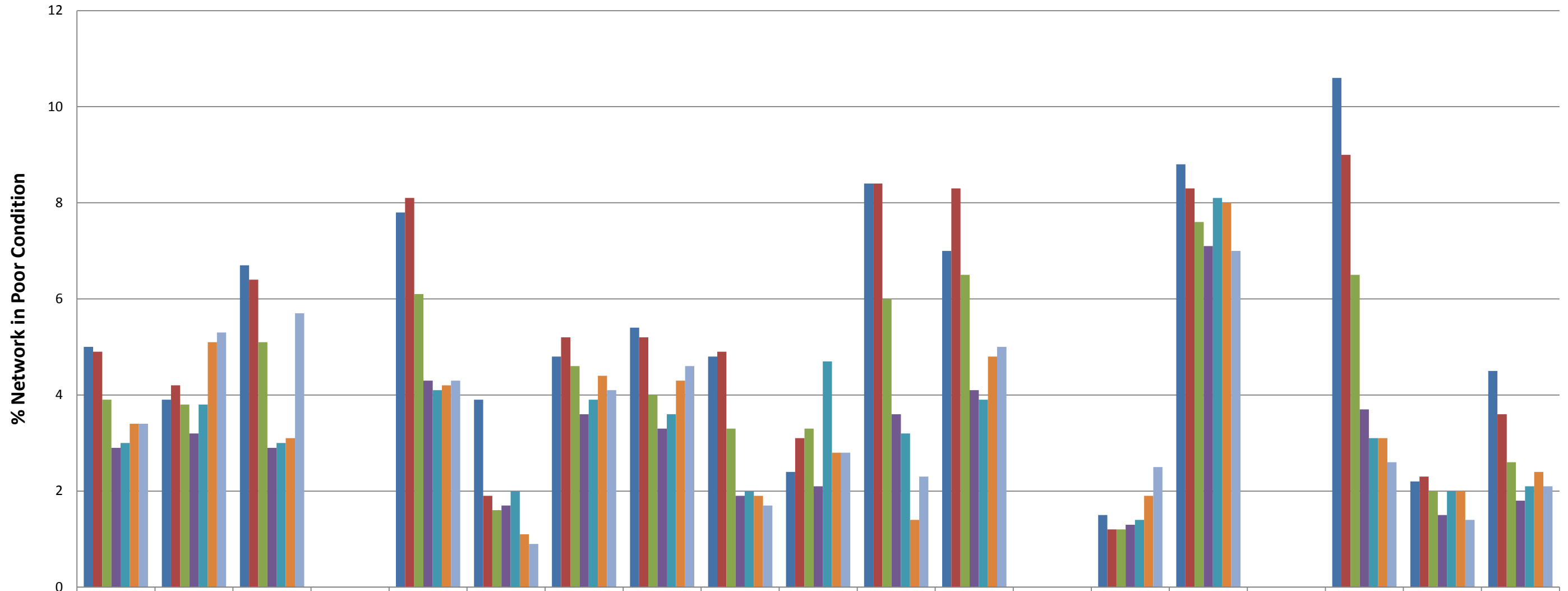

	Wiltshire	Amesbury	Bradford On Avon	Calne	Chippenham	Corsham	Devizes	Malmesbury	Marlborough	Melksham	Pewsey	Royal Wootton Bassett & Cricklade	Salisbury	South West Wiltshire	Southern Wiltshire	Tidworth	Trowbridge	Warminster	Westbury
■ 2009/10	5	3.9	6.7	0	7.8	3.9	4.8	5.4	4.8	2.4	8.4	7	0	1.5	8.8	0	10.6	2.2	4.5
■ 2010/11	4.9	4.2	6.4	0	8.1	1.9	5.2	5.2	4.9	3.1	8.4	8.3	0	1.2	8.3	0	9	2.3	3.6
■ 2011/12	3.9	3.8	5.1	0	6.1	1.6	4.6	4	3.3	3.3	6	6.5	0	1.2	7.6	0	6.5	2	2.6
■ 2012/13	2.9	3.2	2.9	0	4.3	1.7	3.6	3.3	1.9	2.1	3.6	4.1	0	1.3	7.1	0	3.7	1.5	1.8
■ 2013/14	3	3.8	3	0	4.1	2	3.9	3.6	2	4.7	3.2	3.9	0	1.4	8.1	0	3.1	2	2.1
■ 2014/15	3.4	5.1	3.1	0	4.2	1.1	4.4	4.3	1.9	2.8	1.4	4.8	0	1.9	8	0	3.1	2	2.4
■ 2015/16	3.4	5.3	5.7	0	4.3	0.9	4.1	4.6	1.7	2.8	2.3	5	0	2.5	7	0	2.6	1.4	2.1

% C Road Network in Poor Condition

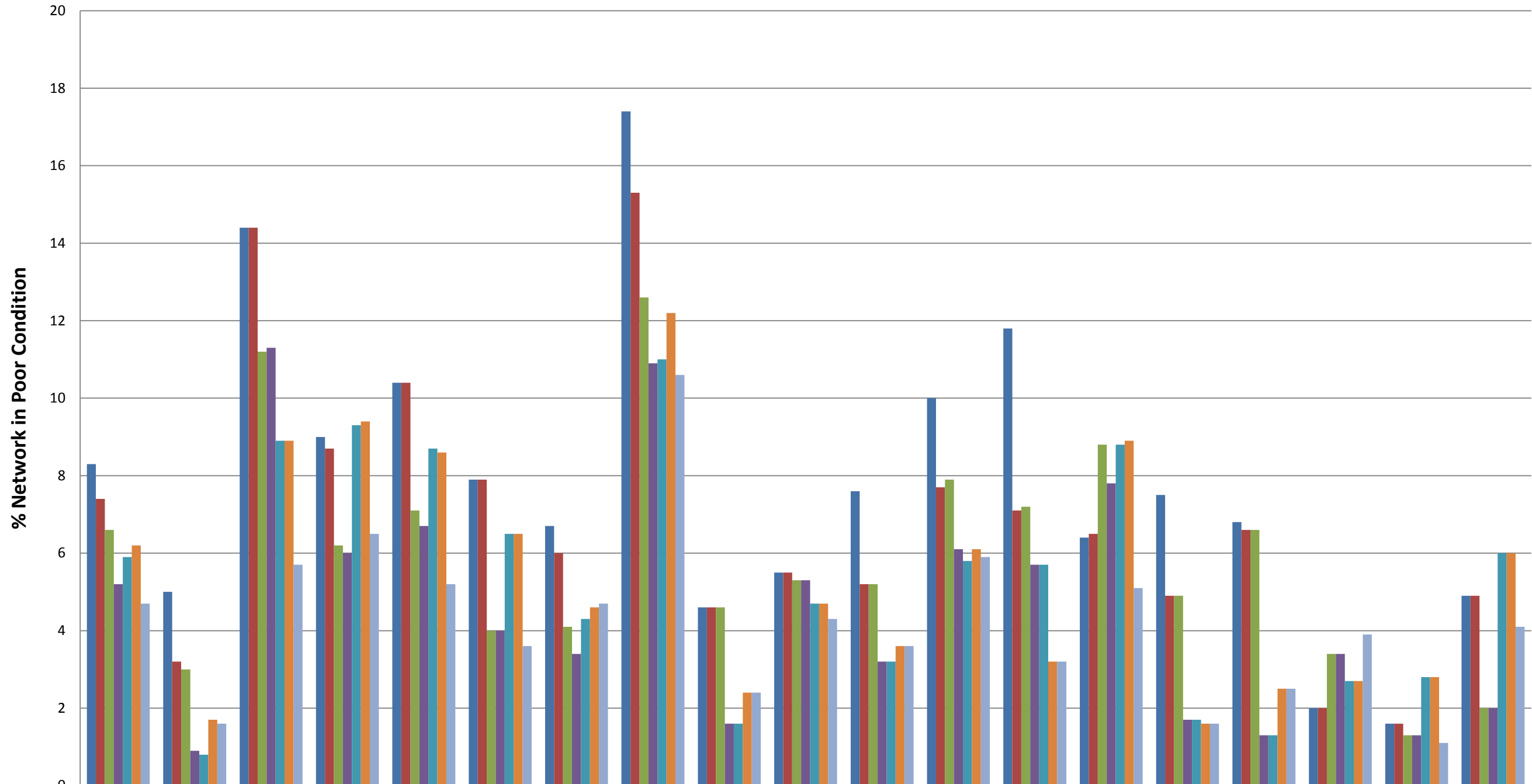

	Wiltshire	Amesbury	Bradford On Avon	Calne	Chippenham	Corsham	Devizes	Malmesbury	Marlborough	Melksham	Pewsey	Royal Wootton Bassett & Cricklade	Salisbury	South West Wiltshire	Southern Wiltshire	Tidworth	Trowbridge	Warminster	Westbury
2009/10	8.3	5	14.4	9	10.4	7.9	6.7	17.4	4.6	5.5	7.6	10	11.8	6.4	7.5	6.8	2	1.6	4.9
2010/11	7.4	3.2	14.4	8.7	10.4	7.9	6	15.3	4.6	5.5	5.2	7.7	7.1	6.5	4.9	6.6	2	1.6	4.9
2011/12	6.6	3	11.2	6.2	7.1	4	4.1	12.6	4.6	5.3	5.2	7.9	7.2	8.8	4.9	6.6	3.4	1.3	2
2012/13	5.2	0.9	11.3	6	6.7	4	3.4	10.9	1.6	5.3	3.2	6.1	5.7	7.8	1.7	1.3	3.4	1.3	2
2013/14	5.9	0.8	8.9	9.3	8.7	6.5	4.3	11	1.6	4.7	3.2	5.8	5.7	8.8	1.7	1.3	2.7	2.8	6
2014/15	6.2	1.7	8.9	9.4	8.6	6.5	4.6	12.2	2.4	4.7	3.6	6.1	3.2	8.9	1.6	2.5	2.7	2.8	6
2015/16	4.7	1.6	5.7	6.5	5.2	3.6	4.7	10.6	2.4	4.3	3.6	5.9	3.2	5.1	1.6	2.5	3.9	1.1	4.1

% Unclassified Road Network in Poor Condition

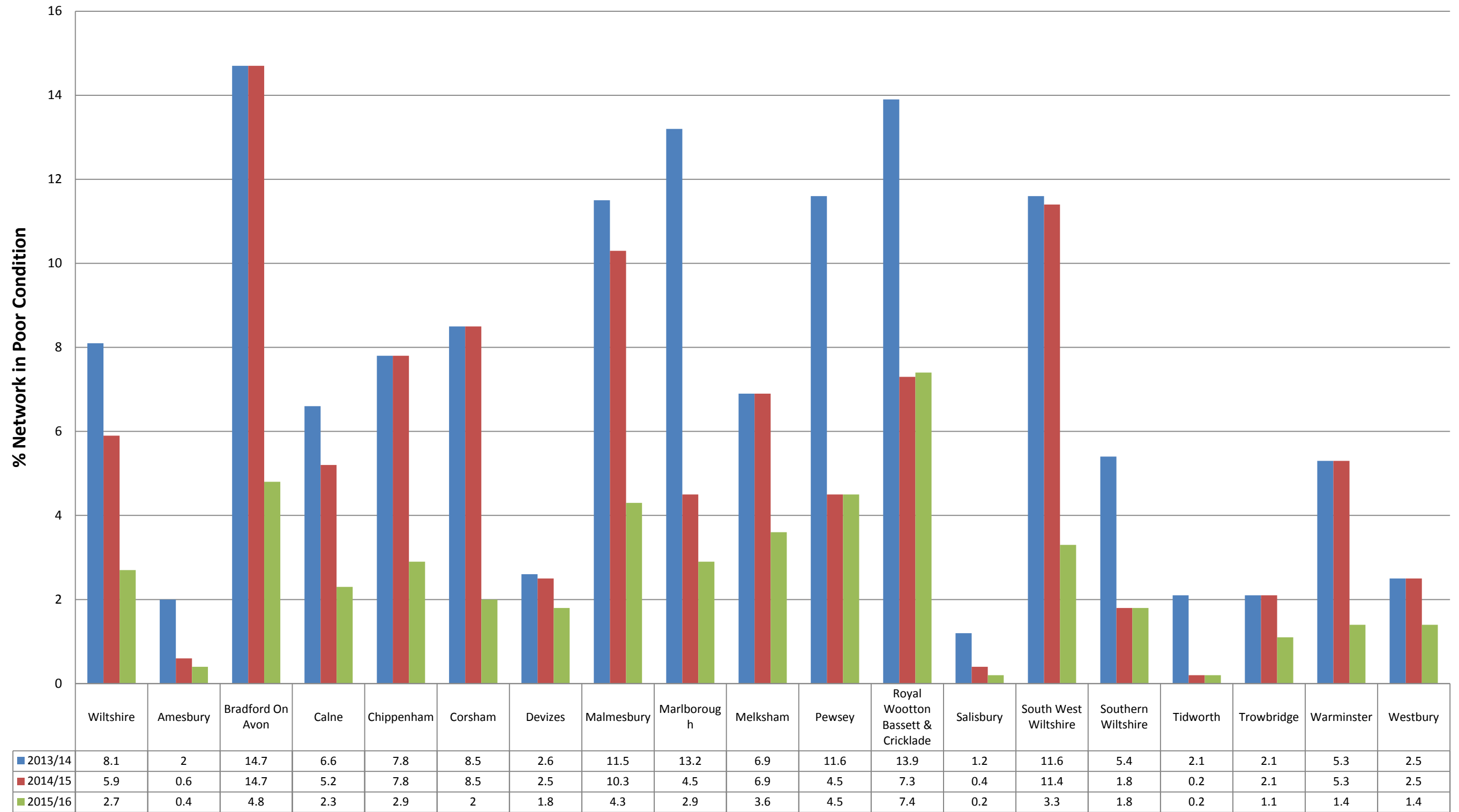

Appendix B: My Wiltshire Statistics



Royal Wootton Bassett & Cricklade Area Board



Customer Reported Issues

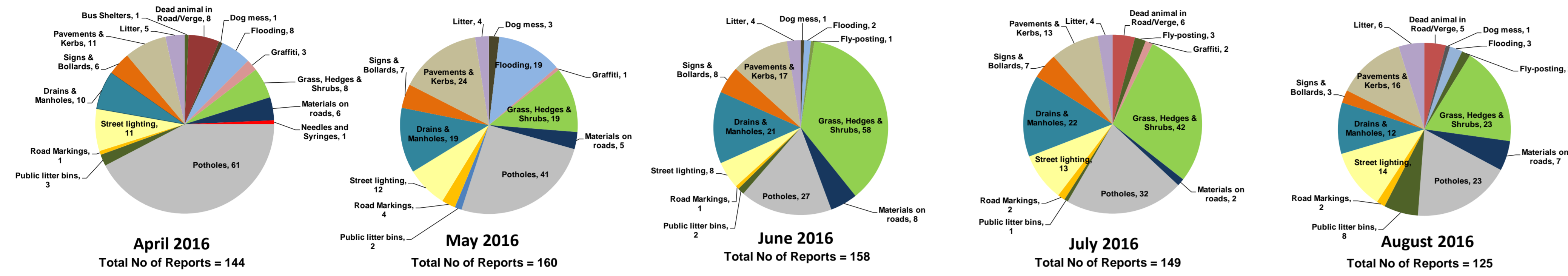

Reporting Channels

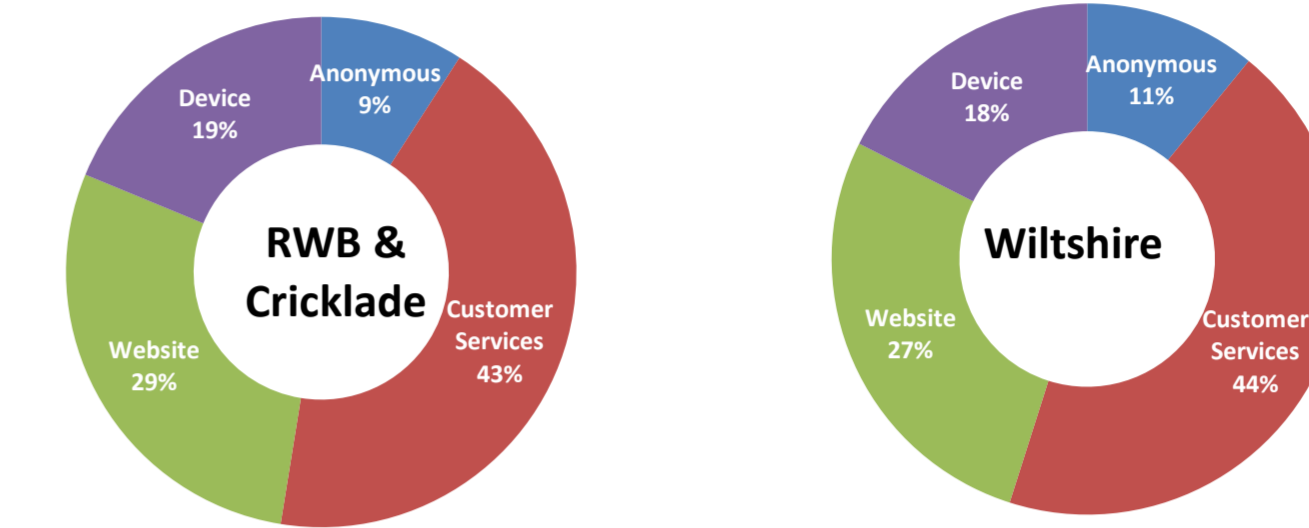

Customer Call Outcomes

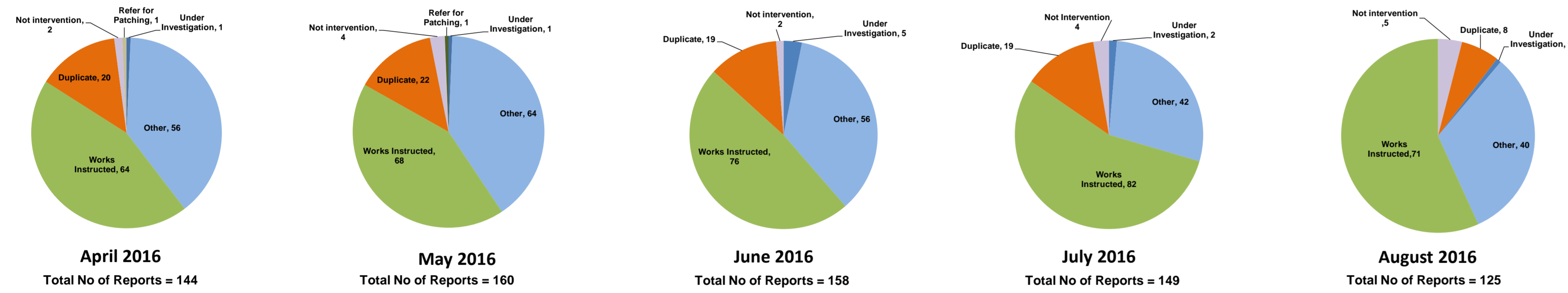

Completed in Month

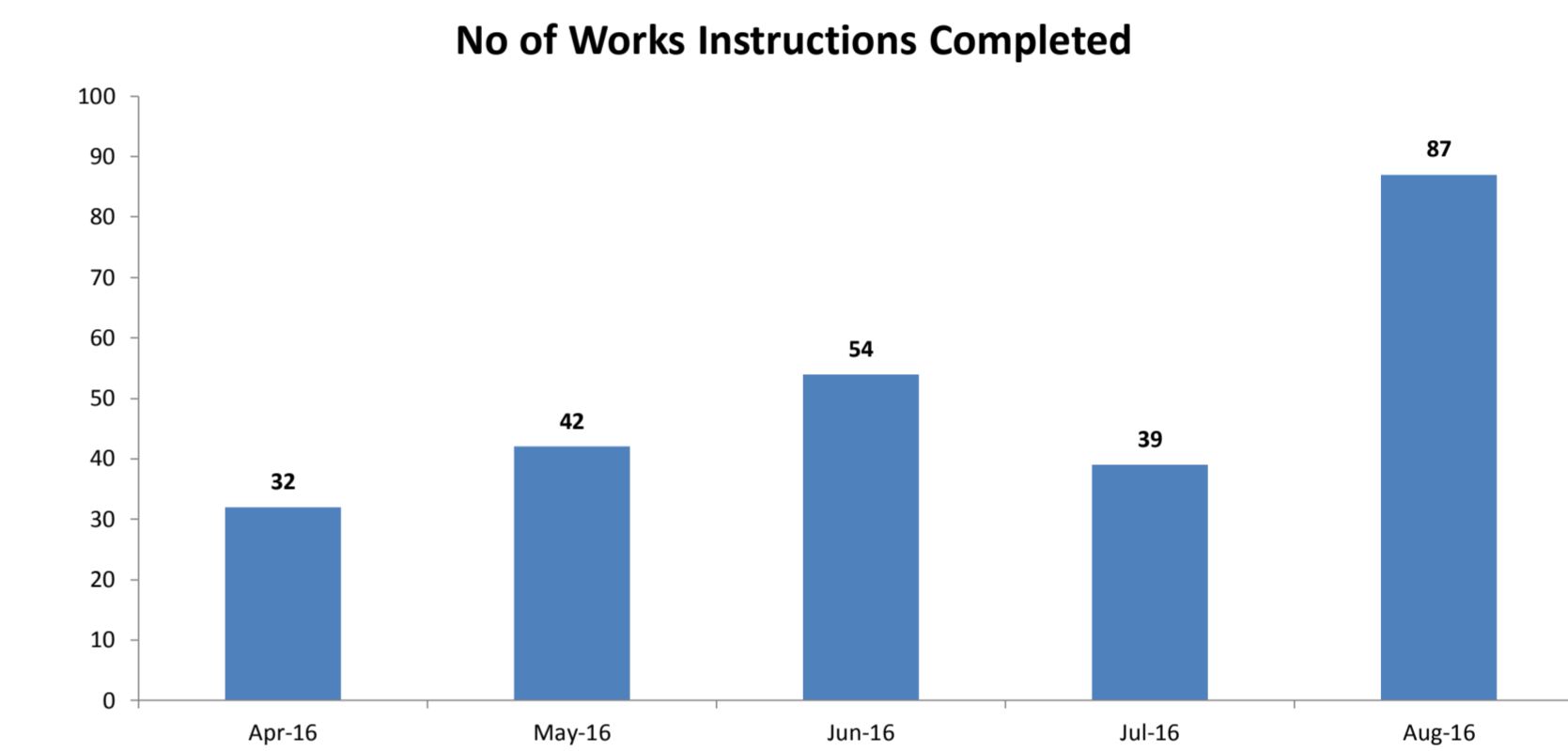

Safety Inspections

